

Schedule of Joinery

d ₁	- 4'-0" x 7'-0" (1220 x 2135) t.w. panelled door
d ₁	- 3'-3" x 7'-0" (990 x 2135) c.w. flush door
d ₂	- 3'-0" x 7'-0" (915 x 2135) " " " "
d ₃	- 2'-9" x 7'-0" (840 x 2135) " " " "
d ₄	- 6'-0" x 7'-0" (1830 x 2135) t.w. aluminium window
O	- 3'-6" x 9'-0" (1065 x 2730) opening
O ₃	- 2'-0" x 7'-0" (610 x 2135) " " " "
W ₁	- 9'-0" x 5'-0" (2740 x 1525) c.w. window
W ₂	- 8'-0" x 5'-0" (2440 x 1525) " " " "
W ₁	- 5'-10" x 5'-0" (1780 x 1525) " " " "
W ₃	- 2'-2" x 5'-0" (660 x 1525) " " " "
V	- 4'-0" x 3'-0" (1220 x 915) c.w. sandy-louvered ventilator
V ₃	- 3'-0" x 2'-2" (915 x 660) " " " "
V ₆	- 6'-0" x 3'-0" (1830 x 915) " " " "

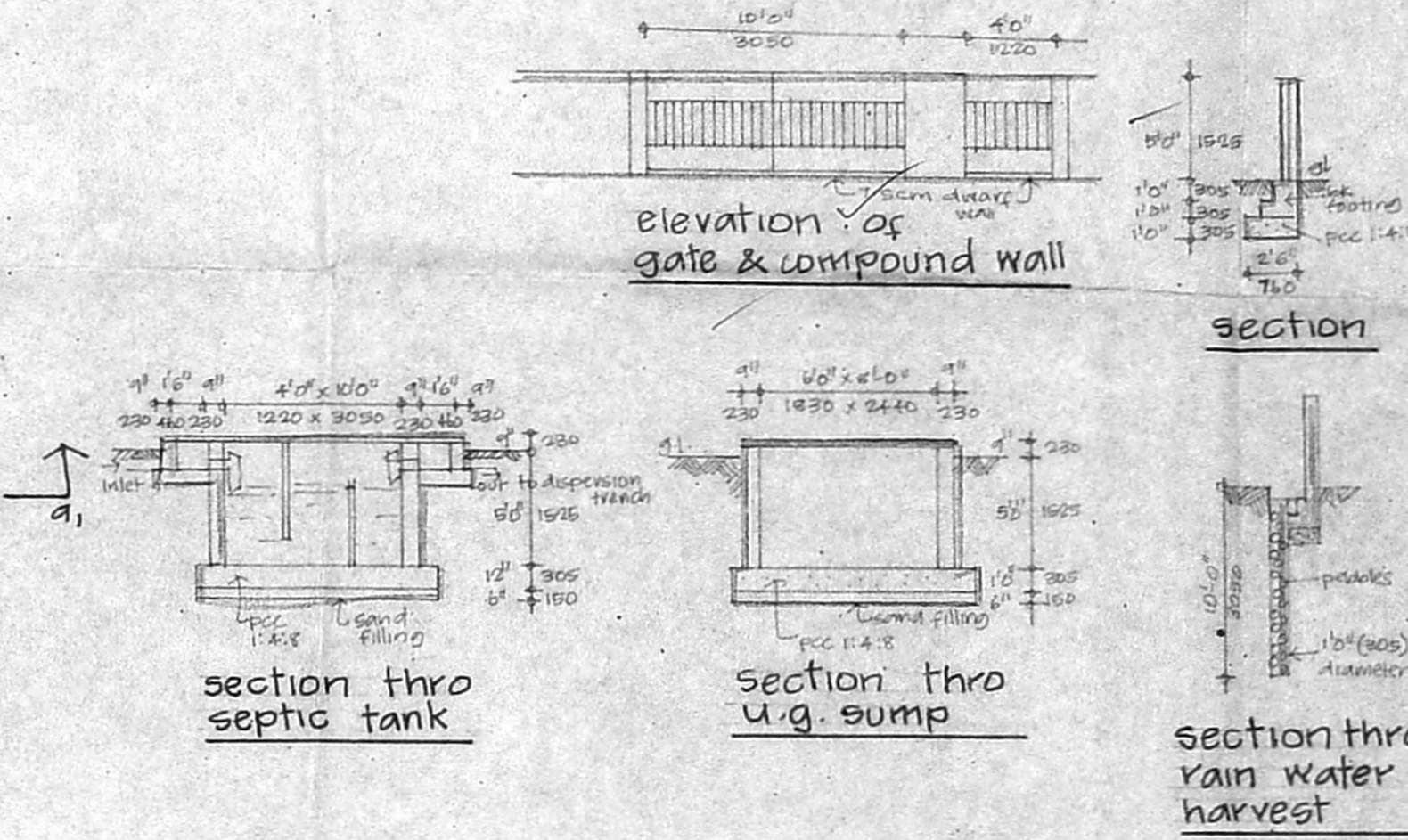
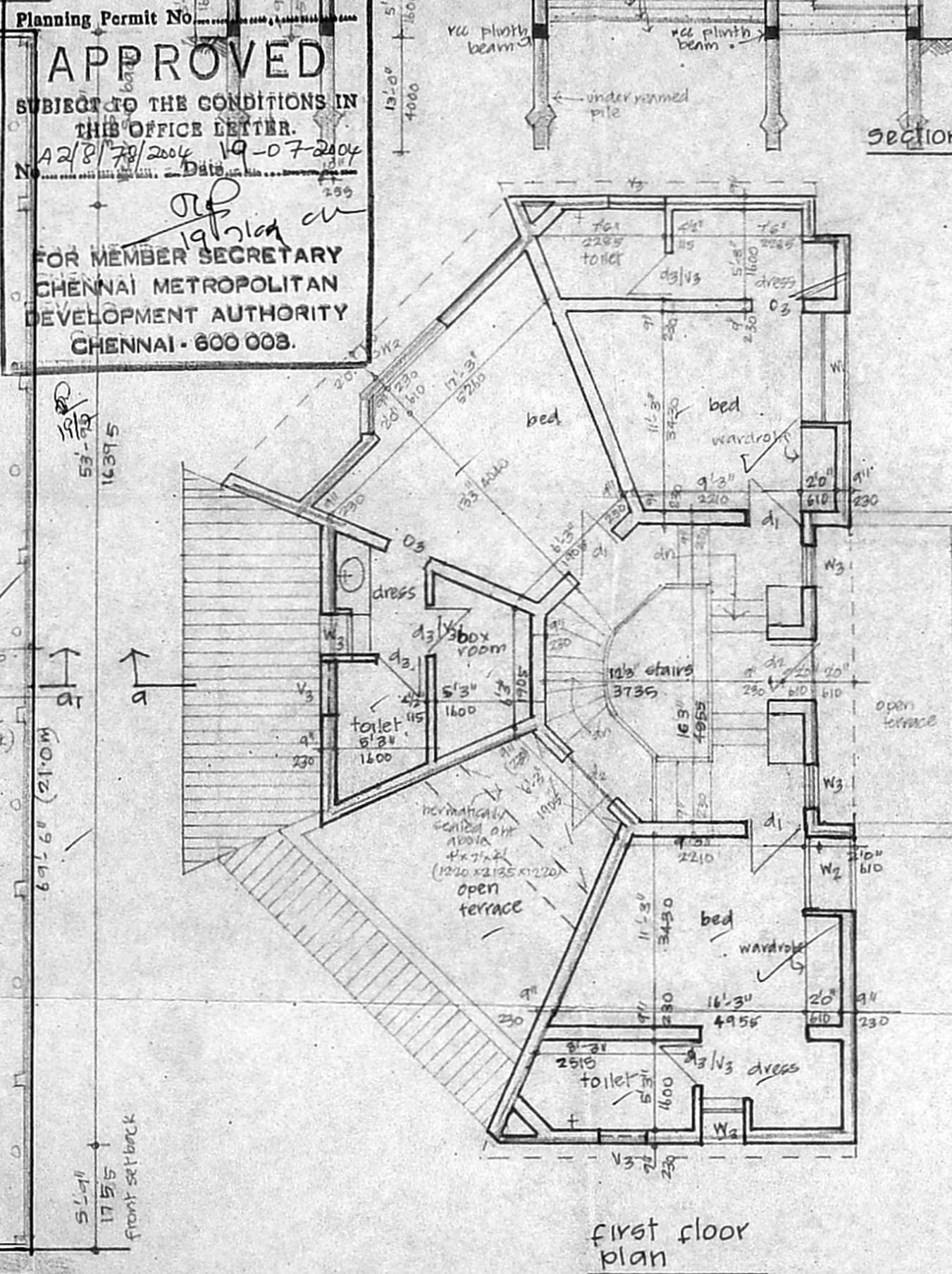
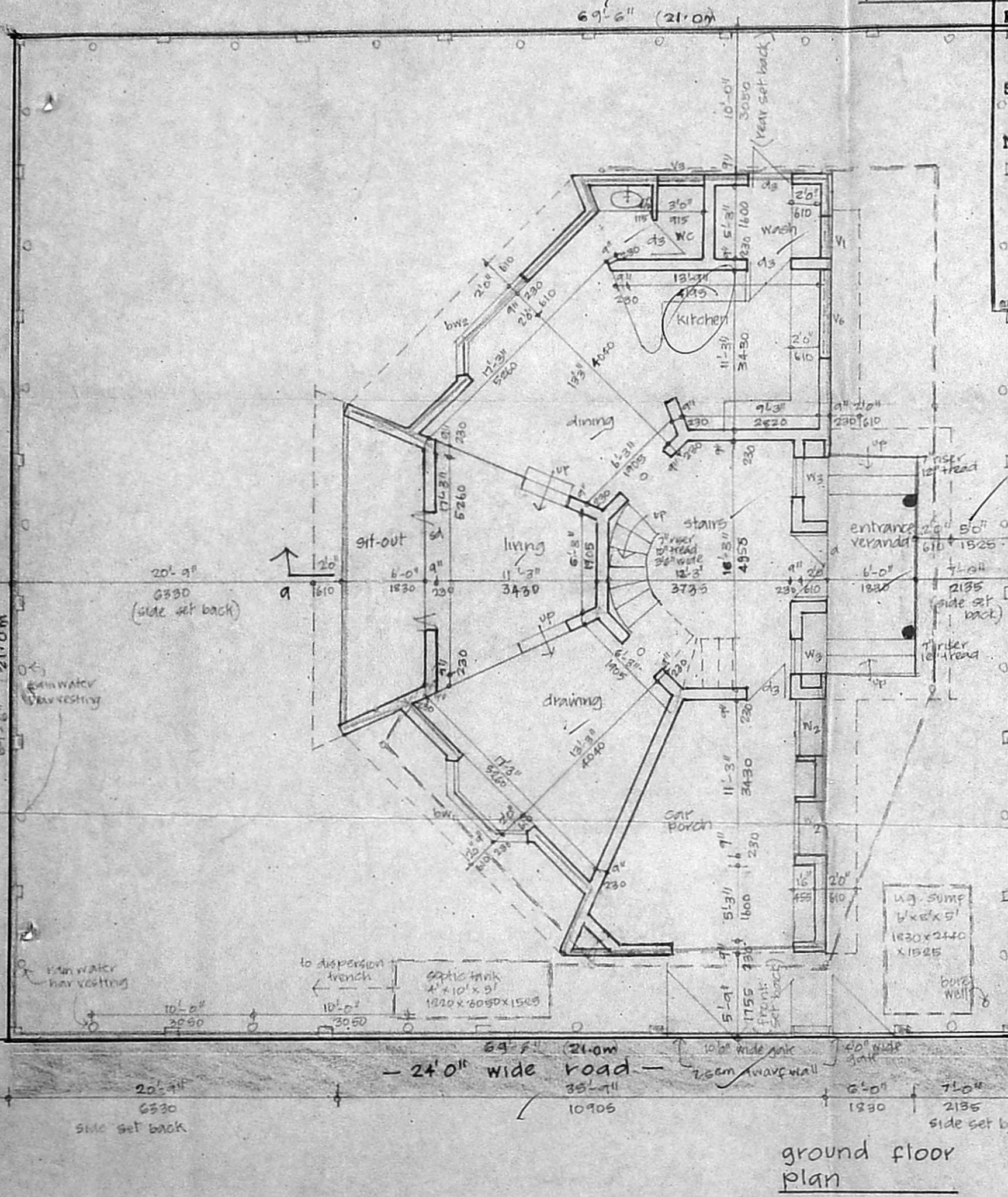

Planning Permit No. A/001704/324/2004
APPROVED
 SUBJECT TO THE CONDITIONS IN THE OFFICE LETTER.
 12/8/2004 19-07-2004
 FOR MEMBER SECRETARY
 CHENNAI METROPOLITAN
 DEVELOPMENT AUTHORITY
 CHENNAI - 600 003.

Statement of area

	Sq. Feet	Sq. m.
Plot area	4230.25	448.74
Built-up area		
ground floor	1560	144.93
first floor	1260	117.06
total	2820	261.99
Plot coverage availed	- 32.30%	
FSI availed	- 0.58	

Colour code reference

- site boundary
- ▨ proposed
- ▩ roads
- ▭ water line
- ▬ sewage line

proposed residence for
 Mrs. Girija Bharathan
 at plot nos. 40 & 41 in S.Nos 49/7
 and 49/9 of Neelankarai village
 (old no. 145, new no. 134) Tambaram taluk,
 Kanchipuram district (formerly Saidapet
 taluk, Chengalpattu MGR district).

regularisation permit no:
 RP/LO/112/2000 dtd 20-4-2000

date : 11.3.04
 scale : 1" = 8'-0" (1:100)

owner *Girija Bharathan*

licensed surveyor
 G.S. ... AR, D.C.E.,
 CONSULTING ENGINEER
 Licensed Surveyor No. 233
 Corporation of Chennai
 233, SOUTH USMAN ROAD,
 T. NAGAR, CHENNAI - 600 017.